

PLEASE REFER TO DRAWING REF.  
405-0155-00008\_1006\_LEA\_12.4\_0 405-IG  
FOR SCALE DRAWING.



**NOTES**

1. SURVEY INFORMATION PROVIDED BY BAE SYSTEMS DRAWING REF: 905 EXISTING SURVEY CONTOURS.
2. GROUNDWATER ELEVATIONS RECORDED BY BAE 10/10/06.
3. BOREHOLE LP1006BH NOT USED TO CONSTRUCT GROUNDWATER CONTOUR PLAN

**LEGEND**

- PLANNING APPLICATION BOUNDARY
- PROPOSED CONTAINMENT LANDFILL FOOTPRINT BOUNDARY
- GROUNDWATER CONTOURS
- FAULT LINE (FROM 1:50,000 SCALE GEOLOGICAL MAP)
- MATERIAL PROPERTY AND GROUNDWATER MONITORING BOREHOLE LOCATIONS
- MATERIAL PROPERTY BOREHOLE LOCATIONS (BACKFILLED)
- CPT LOCATIONS
- UPSTREAM SURFACE WATER MONITORING POINT
- DOWNSTREAM SURFACE WATER MONITORING POINT
- BOREHOLES (NO MONITORING INSTALLATION)
- BOREHOLE (WITH SHALLOW MONITORING INSTALLATION)  
NOTE : PER04, PER07 AND PER08 OUTSIDE AREA OF PLAN

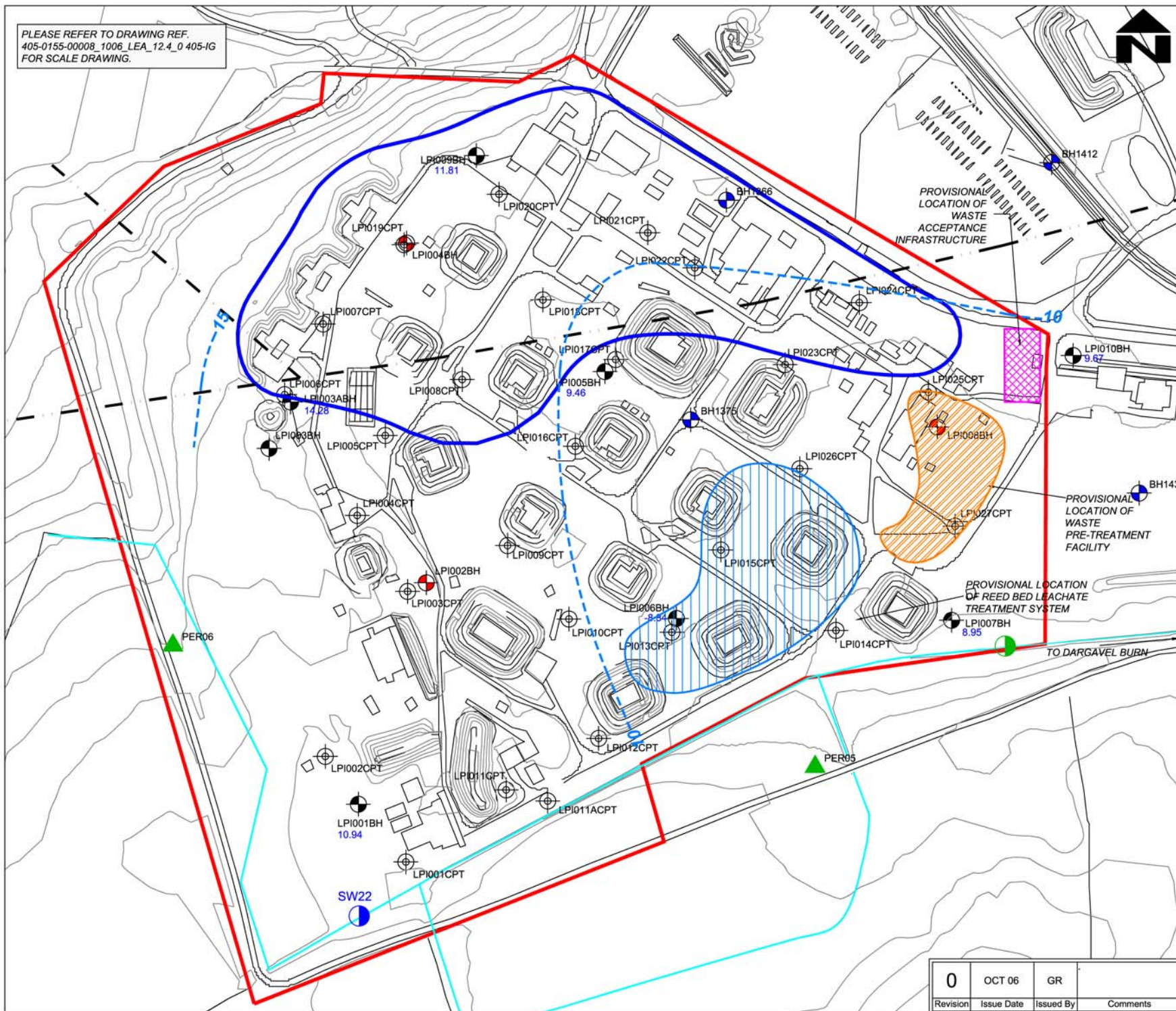

**BAE SYSTEMS**

Site	BISHOPTON RO FACTORY		
Project	LANDFILL ENVIRONMENTAL ASSESSMENT		
Drawing	<b>Site Survey and Groundwater Contours</b>		
Date	OCTOBER 2006	Drawing No.	12.4
Scale	NTS		

405-0155-00008\_1006\_LEA\_12.4\_0 405-IG

**SLR**

4 THE ROUNDAL  
RODDINGLAW BUS. PRK  
GOGAR, EDINBURGH  
EH12 9DB  
T: 0131 335 6830  
F: 0131 335 6831  
www.slrconsulting.co.uk

0	OCT 06	GR	
Revision	Issue Date	Issued By	Comments