

PLEASE REFER TO DRAWING REF.  
405-0155-00008\_1006\_LEA\_11.3\_0 405-MM  
FOR SCALE DRAWING.

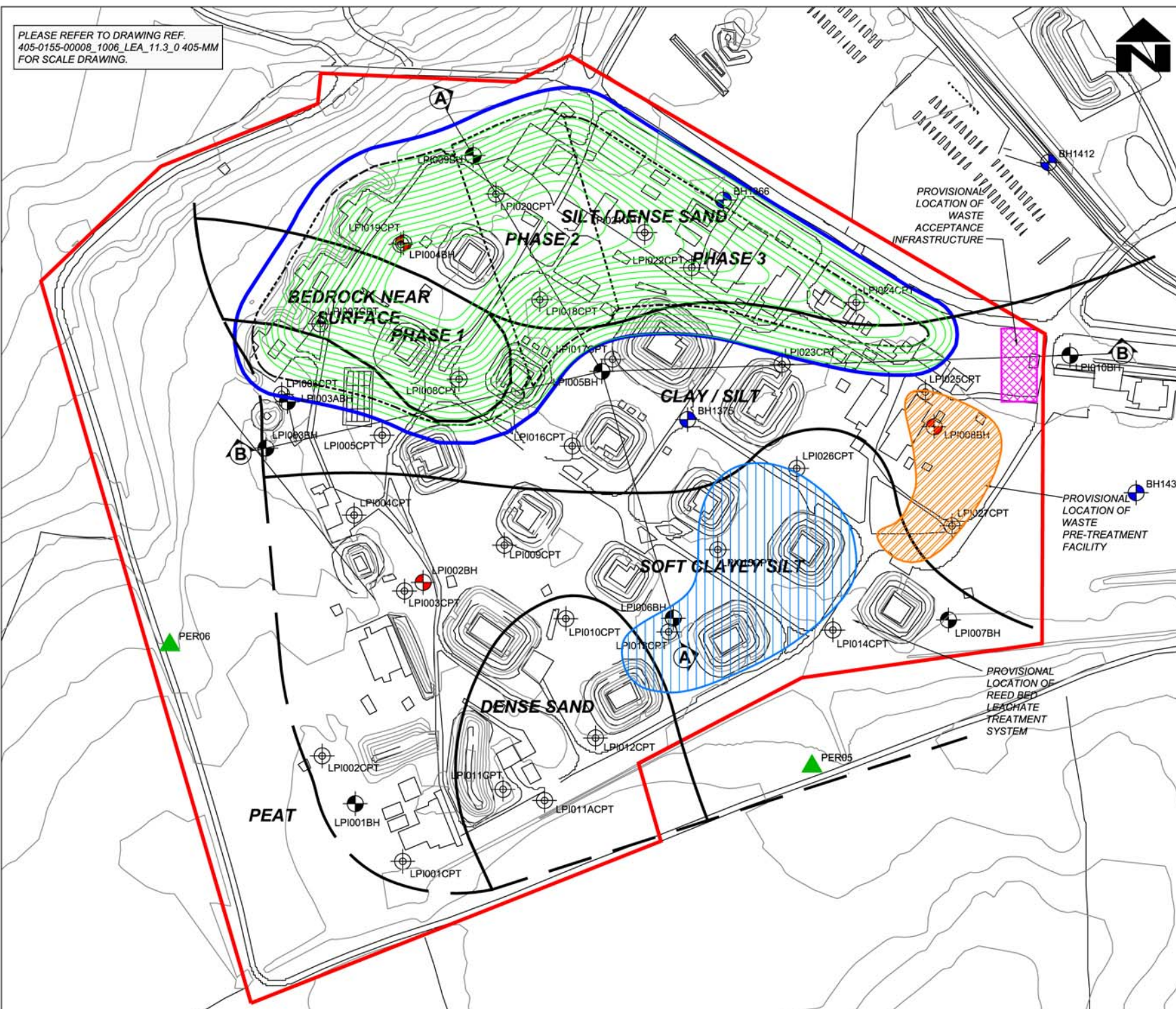

- NOTES**
1. SURVEY INFORMATION PROVIDED BY BAE SYSTEMS DRAWING REF: 905 EXISTING SURVEY CONTOURS.
- LEGEND**
- PLANNING APPLICATION BOUNDARY
  - PROPOSED CONTAINMENT LANDFILL FOOTPRINT BOUNDARY
  - PROPOSED CONTAINMENT LANDFILL RESTORATION CONTOURS
  - INDICATIVE BOUNDARY BETWEEN DIFFERENT SUPERFICIAL GEOLOGICAL AREAS
  - PHASE BOUNDARY
  - SECTION LINE (SEE DRAWINGS No.4a AND 4b)
  - MATERIAL PROPERTY AND GROUNDWATER MONITORING BOREHOLE LOCATIONS
  - MATERIAL PROPERTY AND BOREHOLE LOCATIONS (BACKFILLED)
  - CPT LOCATIONS
  - BOREHOLES (NO MONITORING INSTALLATION)
  - BOREHOLE (WITH SHALLOW MONITORING INSTALLATION) NOTE : PER04, PER07 AND PER08 OUTSIDE AREA OF PLAN)

0	OCT 06	GR	
Revision	Issue Date	Issued By	Comments
<b>BAE SYSTEMS</b>			
Site	BISHOPTON RO FACTORY		
Project	LANDFILL ENVIRONMENTAL ASSESSMENT		
Drawing	<b>Site Survey and Development Proposals</b>		
Date	OCTOBER 2006	Drawing No.	<b>11.3</b>
Scale	NTS		
405-0155-00008_1006_LEA_11.3_0 405-MM			
		4 THE ROUNDAL RODDINGLAW BUS. PRK GOGAR, EDINBURGH EH12 9DB T: 0131 335 6830 F: 0131 335 6831 www.slrconsulting.co.uk	